

Vascular lab report

Assessed by: Suleman Choudhury

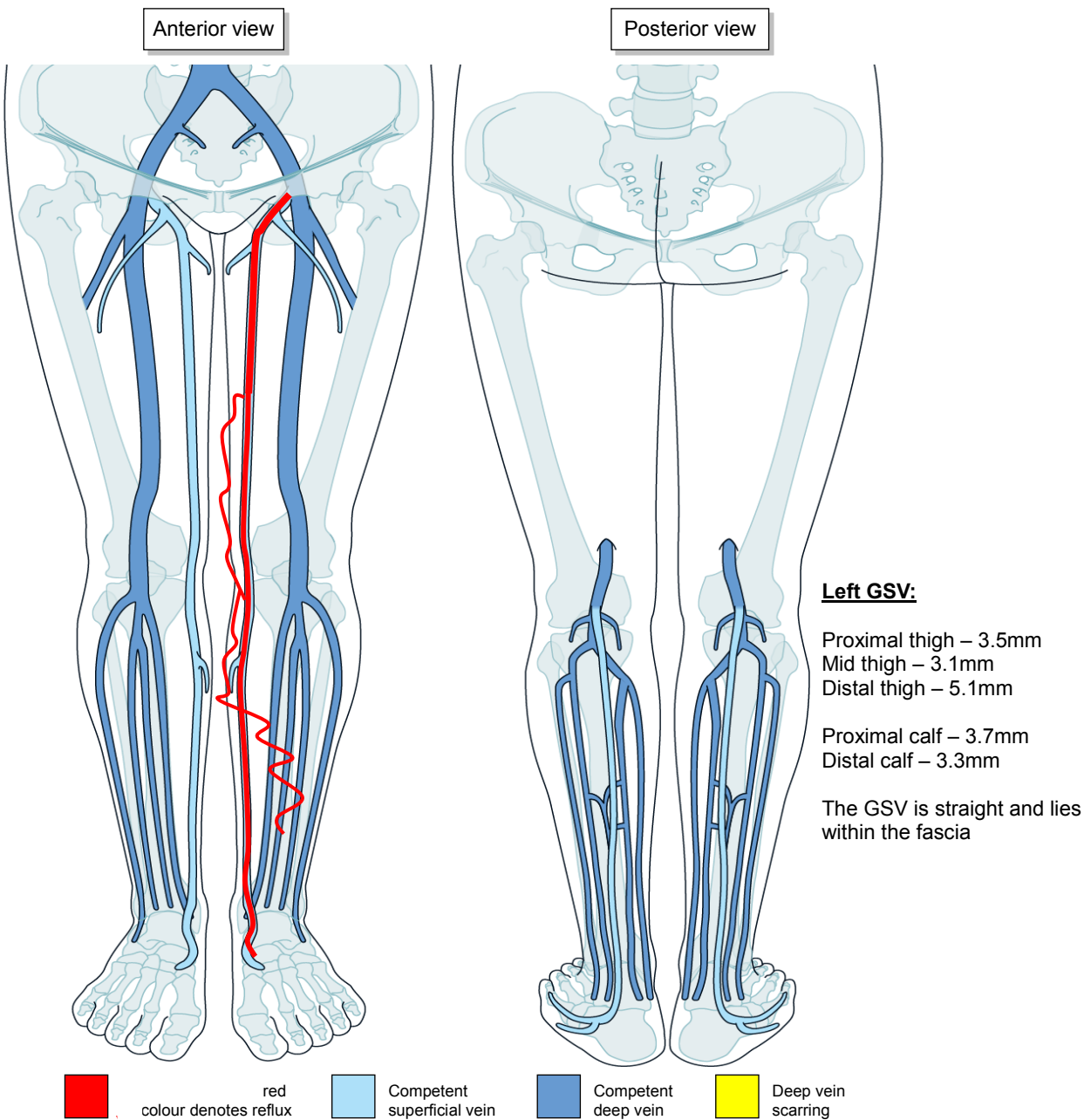

US Doppler lower limb veins Rt:

The Sapheno-Femoral Junction (SFJ) and Greater Saphenous vein (GSV) are patent and competent.

The Sapheno-Popliteal Junction (SPJ) and Short Saphenous vein (SSV) are patent and competent.

All deep veins are all patent and competent.

No incompetent perforators detected.

US Doppler lower limb veins Lt:

The Sapheno-Femoral Junction (SFJ) and Greater Saphenous vein (GSV) are patent and incompetent. The GSV fills a varicose vein (4.2mm) in the mid-thigh GSV which courses anteriorly to the calf.

The Sapheno-Popliteal Junction (SPJ) and Short Saphenous vein (SSV) are patent and competent.

All deep veins are all patent and competent.

No incompetent perforators detected.
